

CONCEPTUAL DESIGN PLAN
FOR THE
6TH AVENUE PARKWAY EXTENSION
ULTIMATE ROADWAY IMPROVEMENTS
ENVIRONMENTAL ASSESSMENT

Prepared for:
City of Aurora
15151 E. Alameda Parkway
Aurora, CO 80012

Prepared by:
Felsburg Holt & Ullevig
6300 South Syracuse Way, Suite 600
Centennial, CO 80111

FHU Reference No. 114046-01
June 2016

LIST OF CONTENTS

ULTIMATE ROADWAY TYPICAL SECTIONS
ULTIMATE ROADWAY KEY MAP
ULTIMATE ROADWAY PLAN AND PROFILE SHEETS
ULTIMATE ROADWAY INTERSECTION DETAIL SHEETS

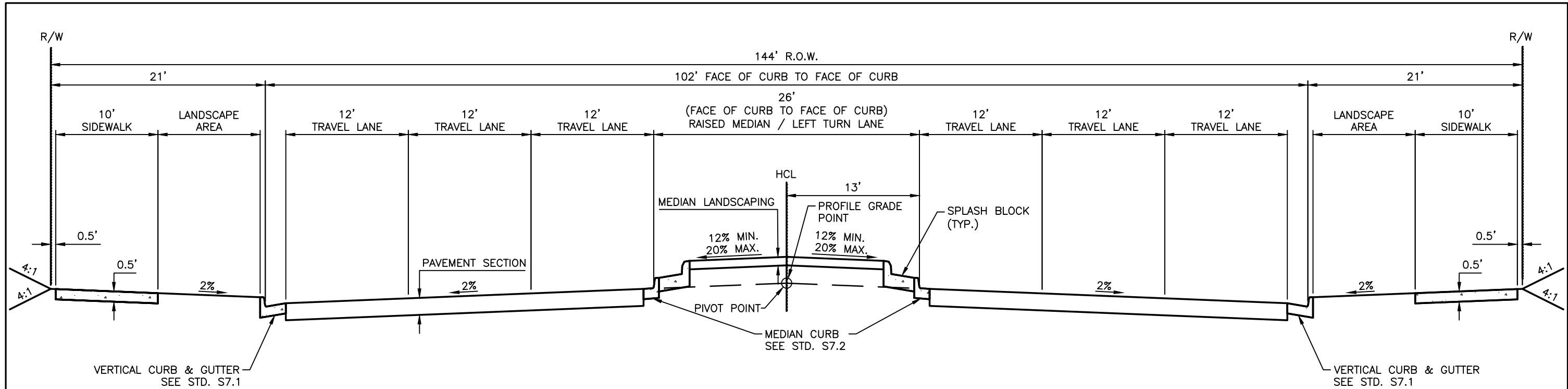

ULTIMATE TANGENT SECTION - 6TH AVENUE

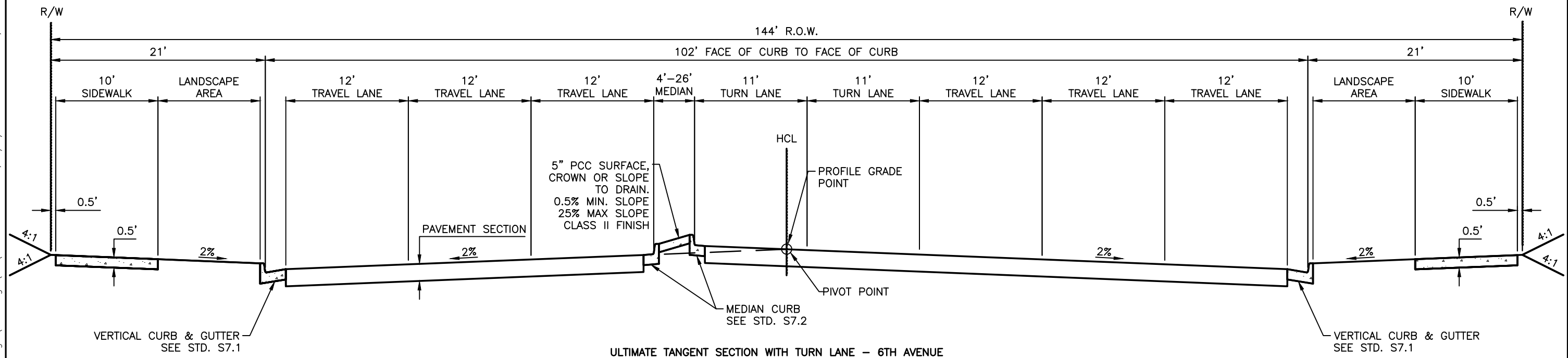

ULTIMATE TANGENT SECTION WITH TURN LANE - 6TH AVENUE

L:\114046-01\CADD\Design\Drawings\EA\M114046-TYP01, 3/9/2016 9:57:31 AM, Matthew.Downey

Print Date: 3/9/2016 9:57:31 AM
 File Name: M114046-TYP01.dwg
 Horizontal Scale: Vertical Scale:
 6300 South Syracuse Way, Suite 600
 Centennial, CO 80111
 Phone: 303.721.1440
 Fax: 303.721.0832

| Sheet Revisions | | |
|-----------------|----------|----------|
| Date | Comments | Initials |
| | | |
| | | |
| | | |



CONCEPTUAL DESIGN PLAN

As Constructed
 No Revisions:
 Revised:
 Void:

6TH AVENUE PARKWAY EXTENSION
 ENVIRONMENTAL ASSESSMENT
 TYPICAL SECTIONS
 Designer: DLS
 Detailer: MBD
 Subset: TYPICAL
 Structure Numbers
 Sheets: TY-01 of 1

Project No./Code
 Sheet Number

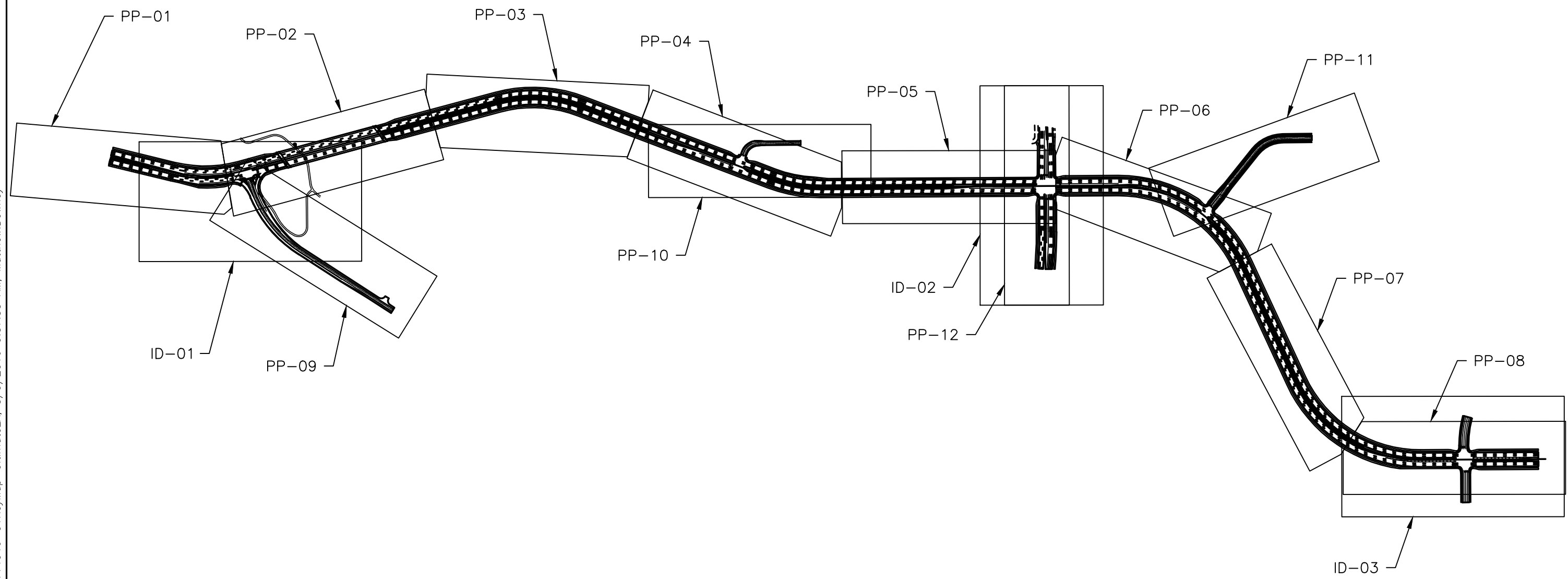
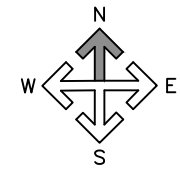

L:\114046-01\CADD\Design\Drawings\EA\R114046-01KeyMap-UltimateEA, 3/9/2016 9:57:55 AM, Matthew.Downey

| Print Date: 3/9/2016 9:57:55 AM | | <table border="1"> <thead> <tr> <th colspan="3">Sheet Revisions</th> </tr> <tr> <th>Date</th> <th>Comments</th> <th>Initials</th> </tr> </thead> <tbody> <tr> <td> </td> <td> </td> <td> </td> </tr> <tr> <td> </td> <td> </td> <td> </td> </tr> <tr> <td> </td> <td> </td> <td> </td> </tr> </tbody> </table> | | | Sheet Revisions | | | Date | Comments | Initials | | | | | | | | | | <table border="1"> <tr> <td colspan="2">As Constructed</td> </tr> <tr> <td>No Revisions:</td> <td> </td> </tr> <tr> <td>Revised:</td> <td> </td> </tr> <tr> <td>Void:</td> <td> </td> </tr> </table> | | As Constructed | | No Revisions: | | Revised: | | Void: | | <table border="1"> <tr> <td colspan="4">6TH AVENUE PARKWAY EXTENSION ENVIRONMENTAL ASSESSMENT KEY MAP</td> </tr> <tr> <td>Designer:</td> <td>DLS</td> <td>Structure</td> <td> </td> </tr> <tr> <td>Detailer:</td> <td>MBD</td> <td>Numbers</td> <td> </td> </tr> <tr> <td>Subset:</td> <td>KM</td> <td>Sheets:</td> <td>KM-01 of 1</td> </tr> </table> | | 6TH AVENUE PARKWAY EXTENSION ENVIRONMENTAL ASSESSMENT KEY MAP | | | | Designer: | DLS | Structure | | Detailer: | MBD | Numbers | | Subset: | KM | Sheets: | KM-01 of 1 | Project No./Code |
|--|-----------------------|--|-----------------------|---------------------|---|--|--|------|--------------|----------|--|--|--|--|--|--|--|--|--|--|--|----------------|--|---------------|--|----------|--|-------|--|--|--|---|--|--|--|-----------|-----|-----------|--|-----------|-----|---------|--|---------|----|---------|------------|------------------|
| Sheet Revisions | | | | | | | | | | | | | | | | | | | | | | | | | | | | | | | | | | | | | | | | | | | | | | | | |
| Date | Comments | Initials | | | | | | | | | | | | | | | | | | | | | | | | | | | | | | | | | | | | | | | | | | | | | | |
| | | | | | | | | | | | | | | | | | | | | | | | | | | | | | | | | | | | | | | | | | | | | | | | | |
| | | | | | | | | | | | | | | | | | | | | | | | | | | | | | | | | | | | | | | | | | | | | | | | | |
| | | | | | | | | | | | | | | | | | | | | | | | | | | | | | | | | | | | | | | | | | | | | | | | | |
| As Constructed | | | | | | | | | | | | | | | | | | | | | | | | | | | | | | | | | | | | | | | | | | | | | | | | |
| No Revisions: | | | | | | | | | | | | | | | | | | | | | | | | | | | | | | | | | | | | | | | | | | | | | | | | |
| Revised: | | | | | | | | | | | | | | | | | | | | | | | | | | | | | | | | | | | | | | | | | | | | | | | | |
| Void: | | | | | | | | | | | | | | | | | | | | | | | | | | | | | | | | | | | | | | | | | | | | | | | | |
| 6TH AVENUE PARKWAY EXTENSION ENVIRONMENTAL ASSESSMENT KEY MAP | | | | | | | | | | | | | | | | | | | | | | | | | | | | | | | | | | | | | | | | | | | | | | | | |
| Designer: | DLS | Structure | | | | | | | | | | | | | | | | | | | | | | | | | | | | | | | | | | | | | | | | | | | | | | |
| Detailer: | MBD | Numbers | | | | | | | | | | | | | | | | | | | | | | | | | | | | | | | | | | | | | | | | | | | | | | |
| Subset: | KM | Sheets: | KM-01 of 1 | | | | | | | | | | | | | | | | | | | | | | | | | | | | | | | | | | | | | | | | | | | | | |
| <table border="1"> <tr> <td>File Name: R114046-01KeyMap-UltimateEA.dwg</td> <td>Horizontal Scale: 700</td> <td>Vertical Scale: N/A</td> </tr> </table> | | File Name: R114046-01KeyMap-UltimateEA.dwg | Horizontal Scale: 700 | Vertical Scale: N/A | <table border="1"> <tr> <td> </td> <td> </td> <td> </td> </tr> </table> | | | | Sheet Number | | | | | | | | | | | | | | | | | | | | | | | | | | | | | | | | | | | | | | | |
| File Name: R114046-01KeyMap-UltimateEA.dwg | Horizontal Scale: 700 | Vertical Scale: N/A | | | | | | | | | | | | | | | | | | | | | | | | | | | | | | | | | | | | | | | | | | | | | | |
| | | | | | | | | | | | | | | | | | | | | | | | | | | | | | | | | | | | | | | | | | | | | | | | | |

 6300 South Syracuse Way, Suite 600
 Centennial, CO 80111
 Phone: 303.721.1440
 Fax: 303.721.0832



CONCEPTUAL DESIGN PLAN

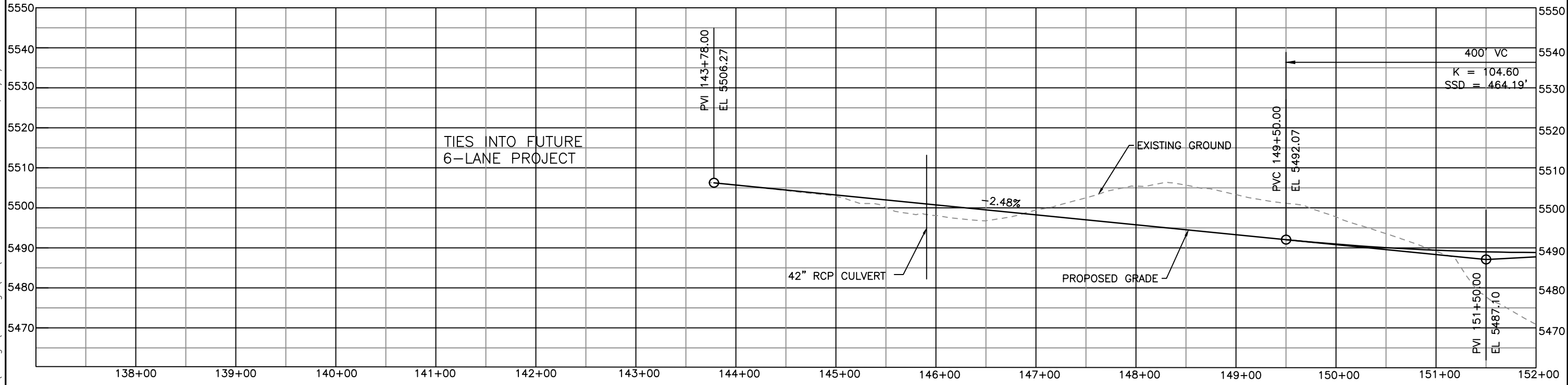
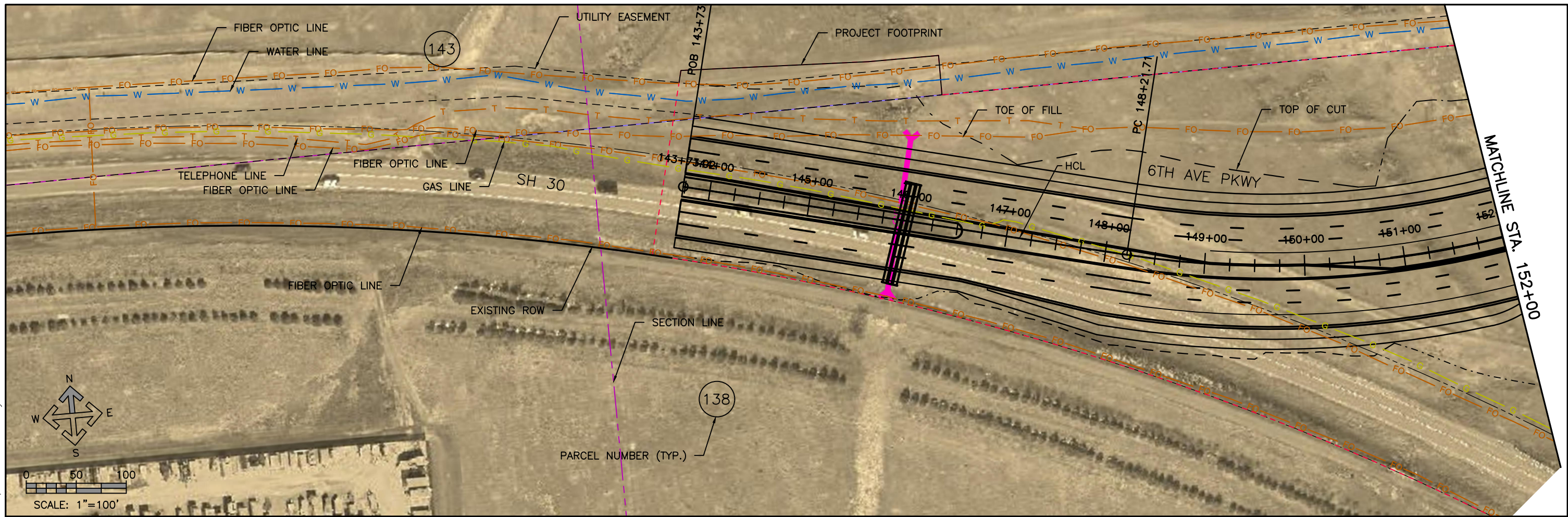

Print Date: 3/9/2016 10:00:35 AM
 File Name: R114046-01PLPR-UltimateEA.dwg
 Horizontal Scale: 100 Vertical Scale: 25

| Sheet Revisions | | |
|-----------------|----------|----------|
| Date | Comments | Initials |
| | | |
| | | |



CONCEPTUAL DESIGN PLAN

As Constructed
 No Revisions:
 Revised:
 Void:

6TH AVENUE PARKWAY EXTENSION
 ENVIRONMENTAL ASSESSMENT
 PLAN & PROFILE SHEETS

Designer: DLS
 Detailer: MBD
 Subset: PP

Structure Numbers
 Sheets: PP-01 of 12

Project No./Code
 Sheet Number

L:\114046-01\CADD\Design\Drawings\EA\R114046-01PLPR-UltimateEA, 3/9/2016 10:00:35 AM, Matthew Downey

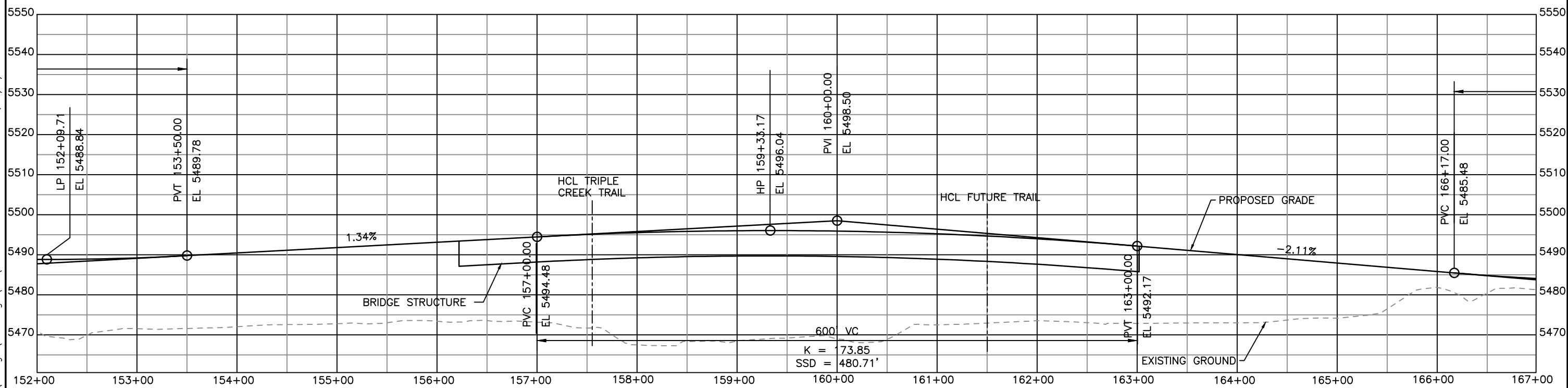
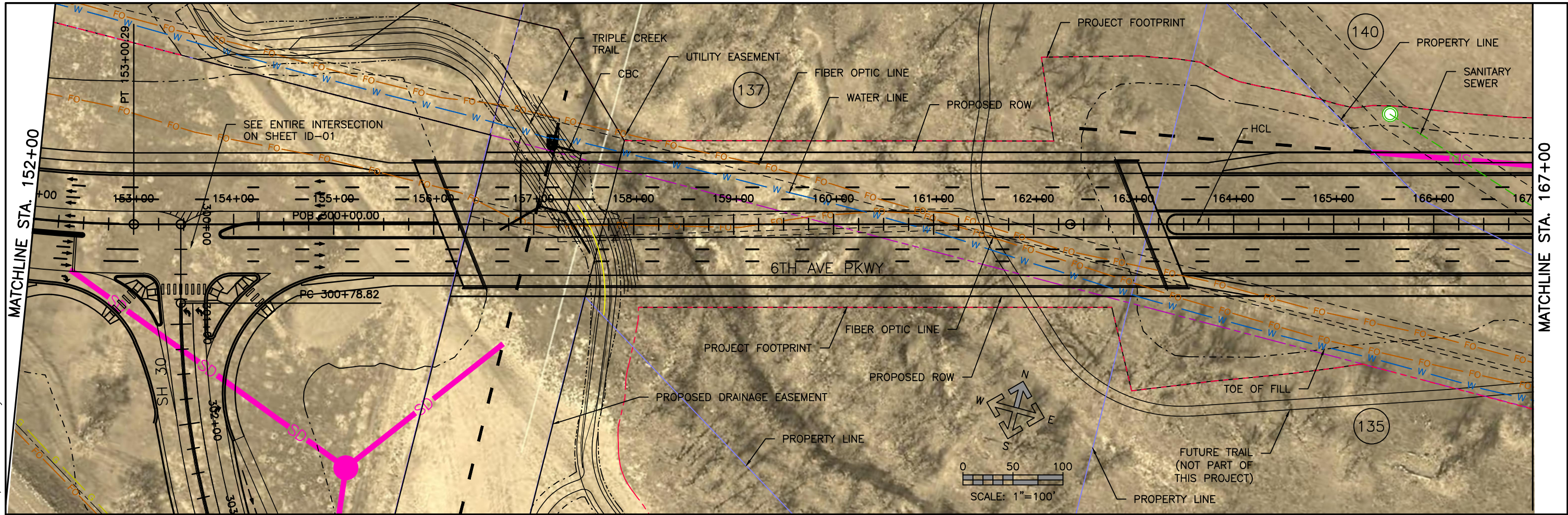

Print Date: 3/9/2016 10:00:42 AM
 File Name: R114046-01PLPR-UltimateEA.dwg
 Horizontal Scale: 100 Vertical Scale: 25

| Sheet Revisions | | |
|-----------------|----------|----------|
| Date | Comments | Initials |
| | | |
| | | |



CONCEPTUAL DESIGN PLAN

| |
|----------------|
| As Constructed |
| No Revisions: |
| Revised: |
| Void: |

| | | | |
|---|-----|-----------|-------------|
| 6TH AVENUE PARKWAY EXTENSION ENVIRONMENTAL ASSESSMENT PLAN & PROFILE SHEETS | | | |
| Designer: | DLS | Structure | |
| Detailer: | MBD | Numbers | |
| Subset: | PP | Sheets: | PP-02 of 12 |

| |
|------------------|
| Project No./Code |
| |
| Sheet Number |
| |

L:\114046-01\CADD\Design\Drawings\EA\R114046-01PLPR-UltimateEA, 3/9/2016 10:00:42 AM, Matthew Downey

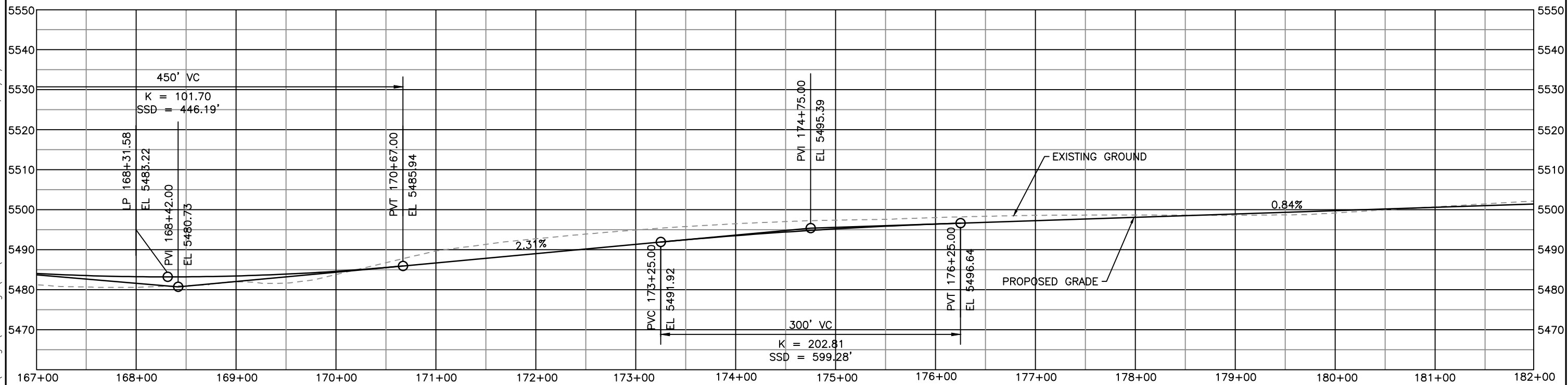
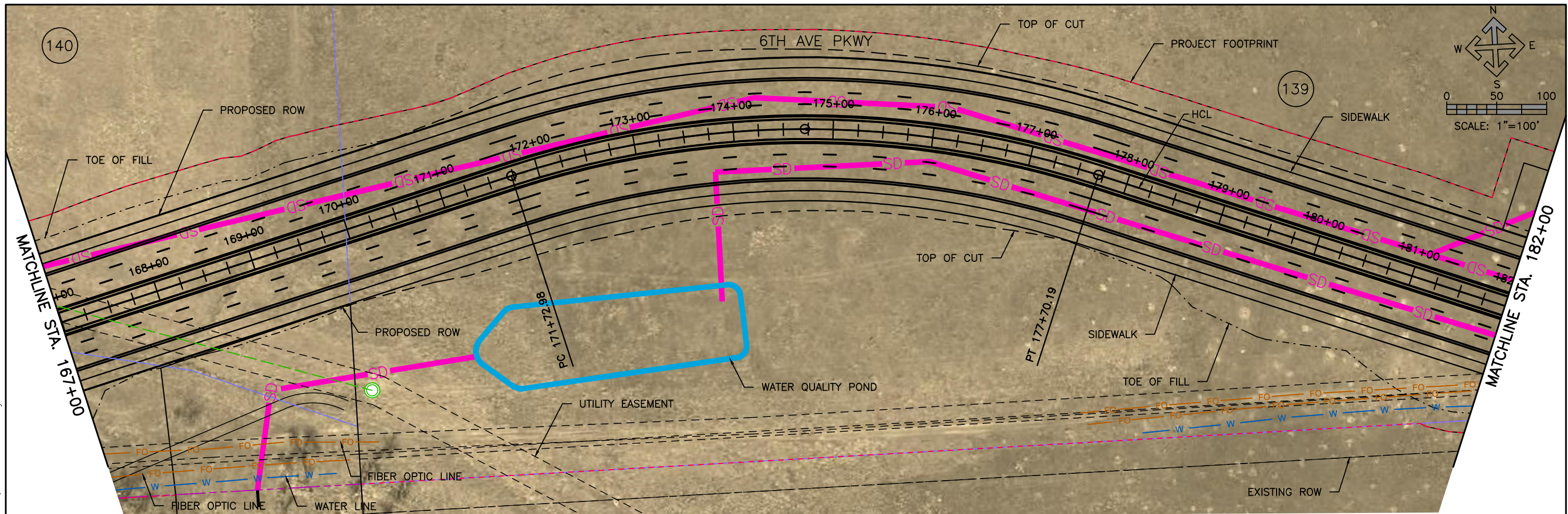

Print Date: 3/9/2016 10:00:48 AM
 File Name: R114046-01PLPR-UltimateEA.dwg
 Horizontal Scale: 100 Vertical Scale: 25

| Sheet Revisions | | |
|-----------------|----------|----------|
| Date | Comments | Initials |
| | | |
| | | |



CONCEPTUAL DESIGN PLAN

| |
|----------------|
| As Constructed |
| No Revisions: |
| Revised: |
| Void: |

| | | | |
|---|-----|-----------|-------------|
| 6TH AVENUE PARKWAY EXTENSION ENVIRONMENTAL ASSESSMENT PLAN & PROFILE SHEETS | | | |
| Designer: | DLS | Structure | |
| Detailer: | MBD | Numbers | |
| Subset: | PP | Sheets: | PP-03 of 12 |

Project No./Code
 Sheet Number

L:\114046-01\CADD\Design\Drawings\EA\R114046-01PLPR-UltimateEA, 3/9/2016 10:00:48 AM, Matthew Downey

L:\114046-01\CADD\Design\Drawings\EA\R114046-01PLPR-UltimateEA, 3/9/2016 10:00:56 AM, Matthew Downey

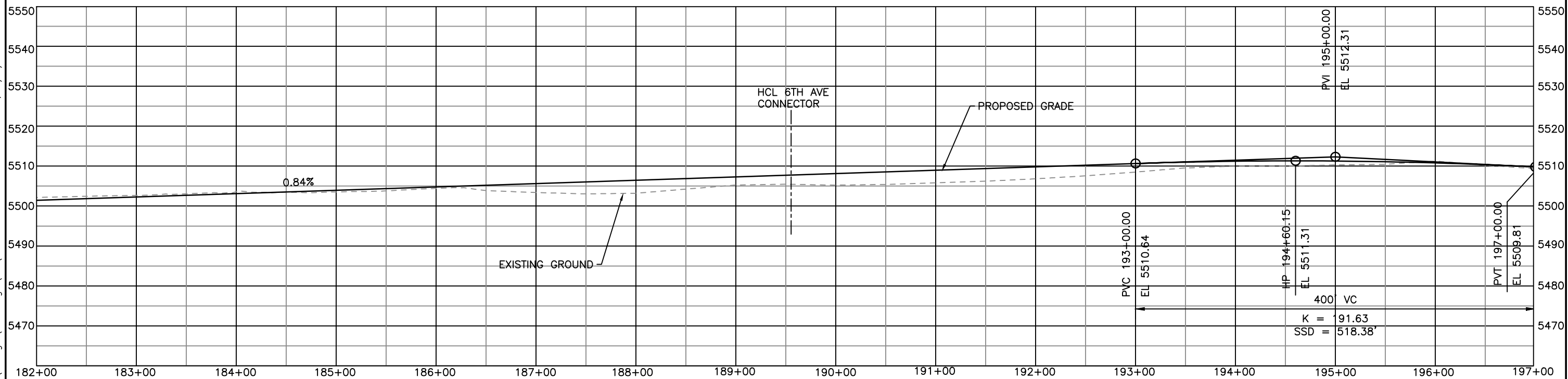
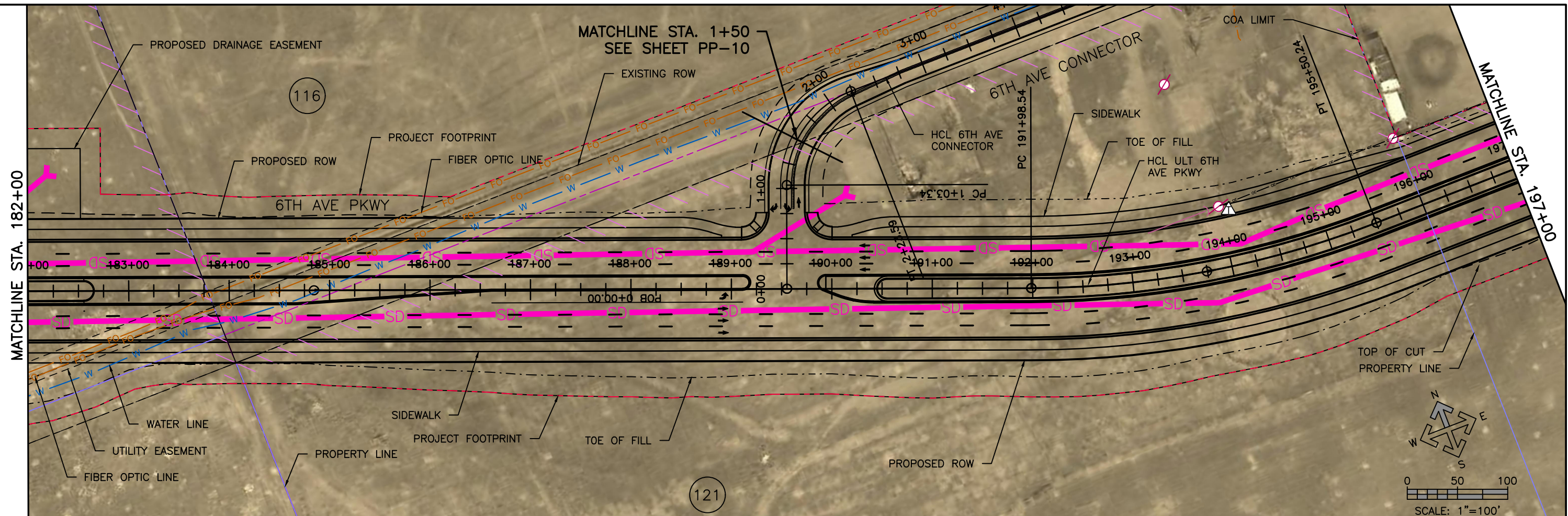

Print Date: 3/9/2016 10:00:56 AM
 File Name: R114046-01PLPR-UltimateEA.dwg
 Horizontal Scale: 100 Vertical Scale: 25

| Sheet Revisions | | |
|-----------------|----------|----------|
| Date | Comments | Initials |
| | | |
| | | |



CONCEPTUAL DESIGN PLAN

| |
|----------------|
| As Constructed |
| No Revisions: |
| Revised: |
| Void: |

| | |
|---|---------------------|
| 6TH AVENUE PARKWAY EXTENSION ENVIRONMENTAL ASSESSMENT PLAN & PROFILE SHEETS | |
| Designer: DLS | Structure Numbers |
| Detailer: MBD | |
| Subset: PP | Sheets: PP-04 of 12 |

| |
|------------------|
| Project No./Code |
| |
| Sheet Number |
| |

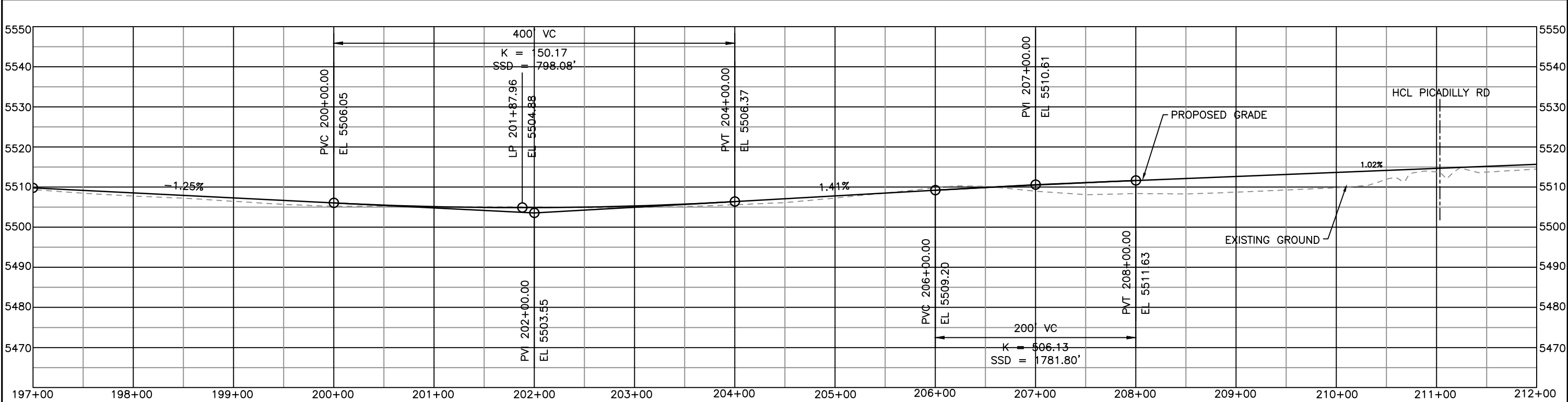
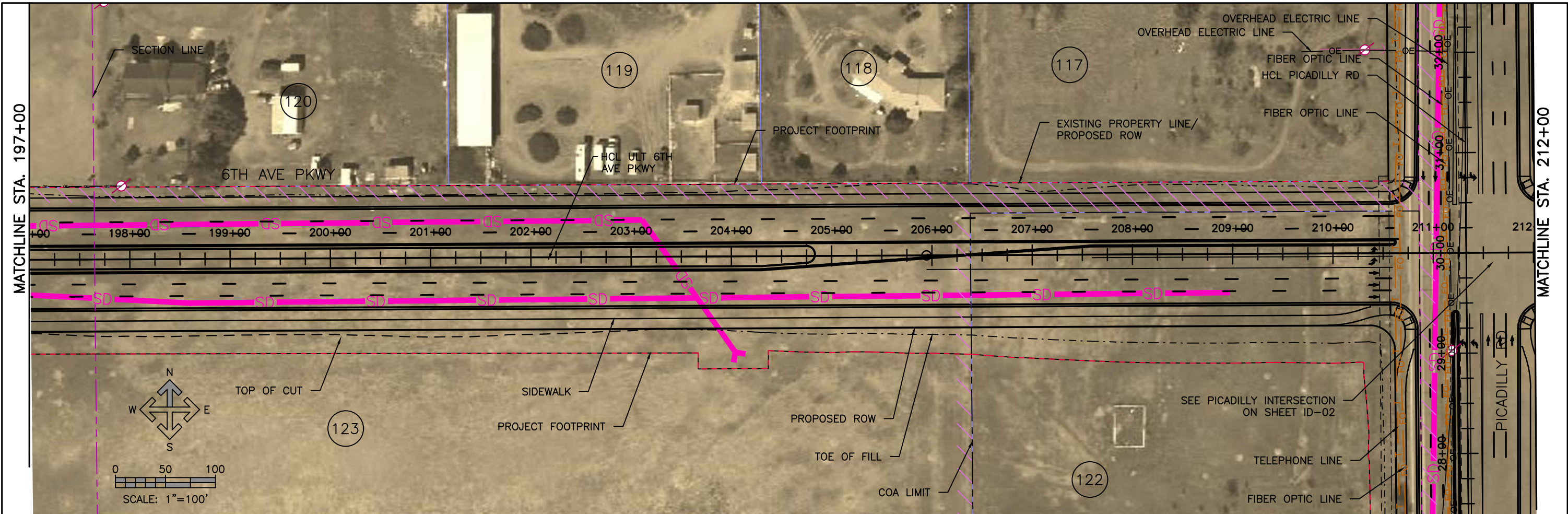

Print Date: 3/9/2016 10:01:02 AM
 File Name: R114046-01PLPR-UltimateEA.dwg
 Horizontal Scale: 100 Vertical Scale: 25

FELSBURG HOLT & ULLEVIG
 6300 South Syracuse Way, Suite 600
 Centennial, CO 80111
 Phone: 303.721.1440
 Fax: 303.721.0832

| Sheet Revisions | | |
|-----------------|----------|----------|
| Date | Comments | Initials |
| | | |
| | | |



CONCEPTUAL DESIGN PLAN

| |
|----------------|
| As Constructed |
| No Revisions: |
| Revised: |
| Void: |

6TH AVENUE PARKWAY EXTENSION ENVIRONMENTAL ASSESSMENT PLAN & PROFILE SHEETS

| | | |
|-----------|-----|---------------------|
| Designer: | DLS | Structure Numbers |
| Detailer: | MBD | |
| Subset: | PP | Sheets: PP-05 of 12 |

Project No./Code

Sheet Number

L:\114046-01\CADD\Design\Drawings\EA\R114046-01PLPR-UltimateEA, 3/9/2016 10:01:02 AM, Matthew Downey

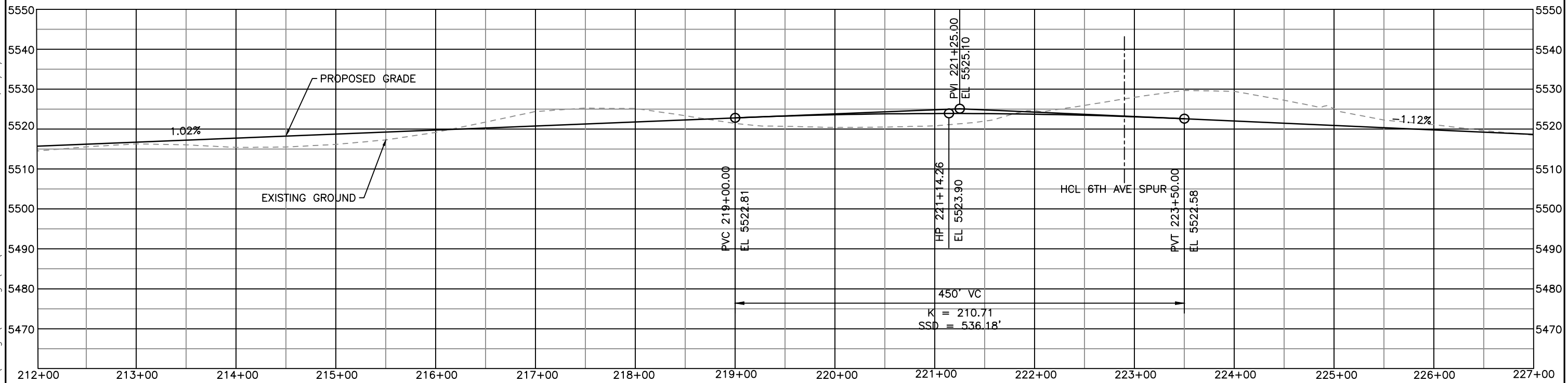
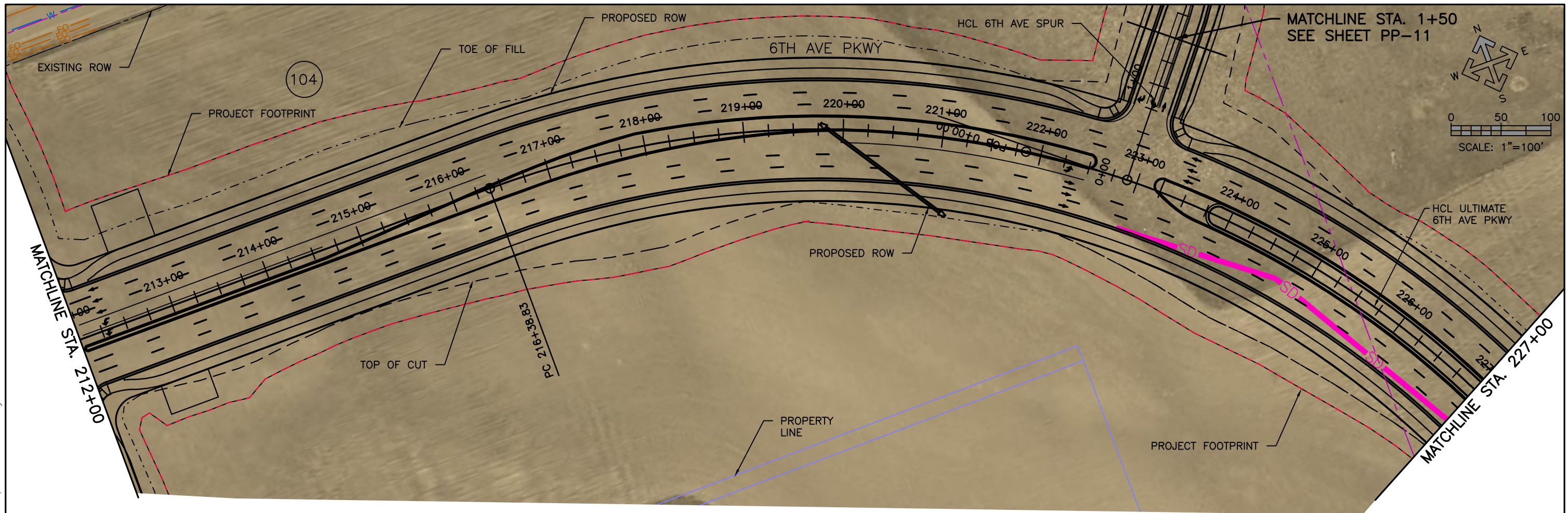

L:\114046-01\CADD\Design\Drawings\EA\R114046-01PLPR-UltimateEA, 3/9/2016 10:01:10 AM, Matthew Downey

Print Date: 3/9/2016 10:01:10 AM
 File Name: R114046-01PLPR-UltimateEA.dwg
 Horizontal Scale: 100 Vertical Scale: 25

| Sheet Revisions | | |
|-----------------|----------|----------|
| Date | Comments | Initials |
| | | |
| | | |



CONCEPTUAL DESIGN PLAN

As Constructed
 No Revisions:
 Revised:
 Void:

6TH AVENUE PARKWAY EXTENSION
 ENVIRONMENTAL ASSESSMENT
 PLAN & PROFILE SHEETS

Designer: DLS
 Detailer: MBD
 Subset: PP

Structure Numbers
 Sheets: PP-06 of 12

Project No./Code
 Sheet Number

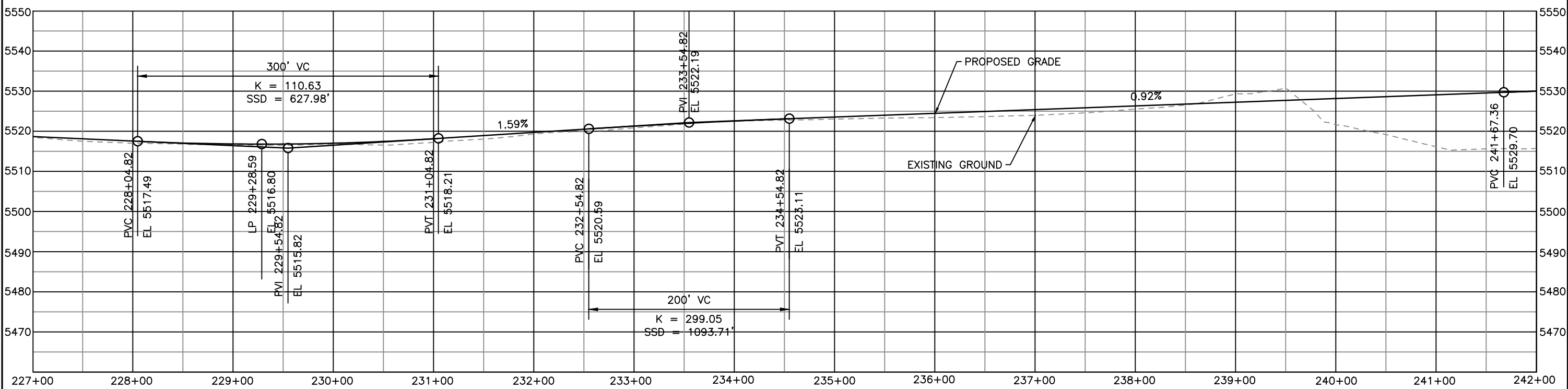
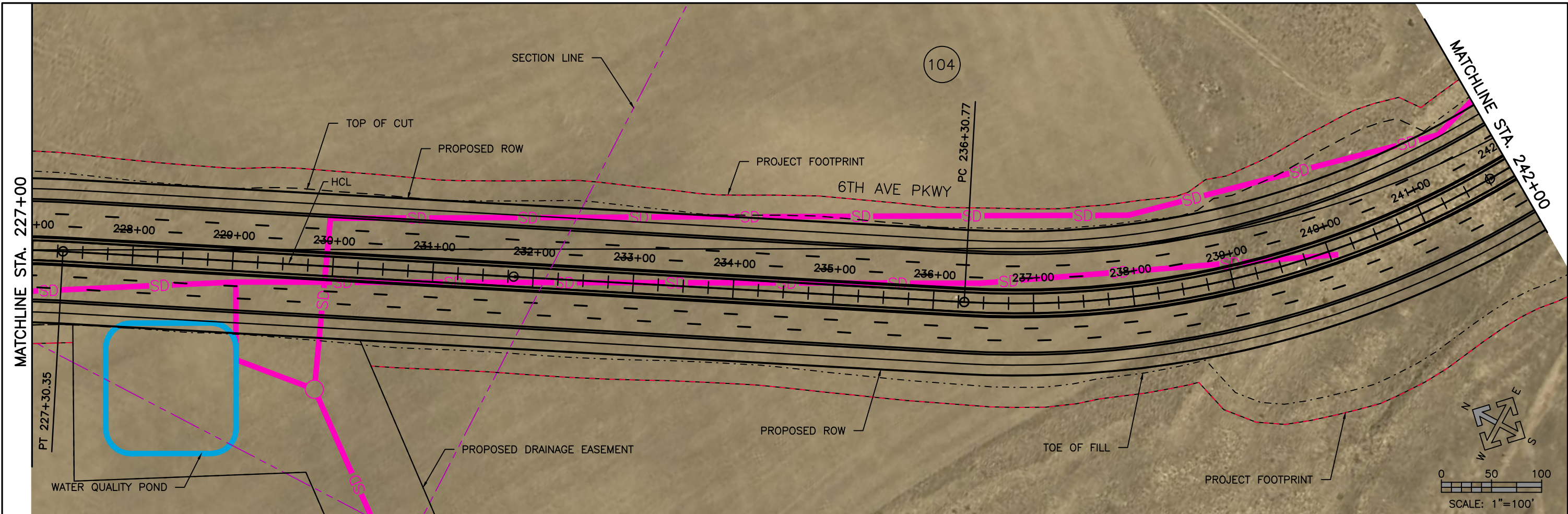

Print Date: 3/9/2016 10:01:18 AM
 File Name: R114046-01PLPR-UltimateEA.dwg
 Horizontal Scale: 100 Vertical Scale: 25

**FELSBURG
HOLT &
ULLEVIG**

6300 South Syracuse Way, Suite 600
 Centennial, CO 80111
 Phone: 303.721.1440
 Fax: 303.721.0832

| Sheet Revisions | | |
|-----------------|----------|----------|
| Date | Comments | Initials |
| | | |
| | | |



CONCEPTUAL DESIGN PLAN

| |
|----------------|
| As Constructed |
| No Revisions: |
| Revised: |
| Void: |

| | | | |
|---|-----|-----------|-------------|
| 6TH AVENUE PARKWAY EXTENSION ENVIRONMENTAL ASSESSMENT PLAN & PROFILE SHEETS | | | |
| Designer: | DLS | Structure | |
| Detailer: | MBD | Numbers | |
| Subset: | PP | Sheets: | PP-07 of 12 |

Project No./Code

Sheet Number

L:\114046-01\CADD\Design\Drawings\EA\R114046-01PLPR-UltimateEA, 3/9/2016 10:01:18 AM, Matthew.Downey

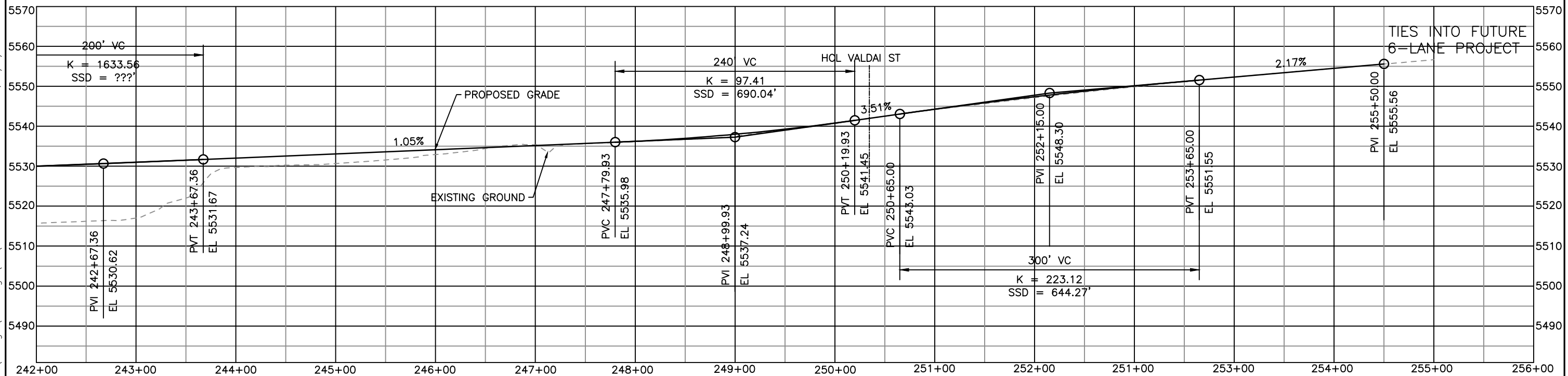
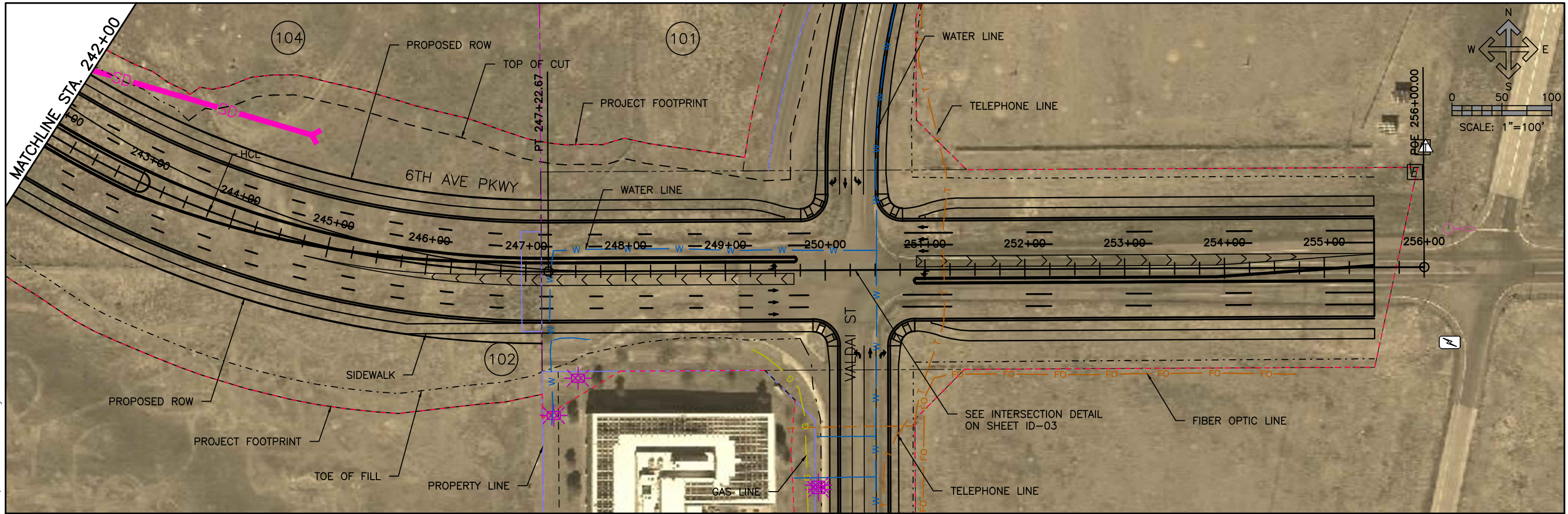

Print Date: 3/9/2016 10:01:24 AM
 File Name: R114046-01PLPR-UltimateEA.dwg
 Horizontal Scale: 100 Vertical Scale: 25

| Sheet Revisions | | |
|-----------------|----------|----------|
| Date | Comments | Initials |
| | | |
| | | |



CONCEPTUAL DESIGN PLAN

| |
|----------------|
| As Constructed |
| No Revisions: |
| Revised: |
| Void: |

| | | | |
|---|-----|-----------|-------------|
| 6TH AVENUE PARKWAY EXTENSION ENVIRONMENTAL ASSESSMENT PLAN & PROFILE SHEETS | | | |
| Designer: | DLS | Structure | |
| Detailer: | MBD | Numbers | |
| Subset: | PP | Sheets: | PP-08 of 12 |

Project No./Code
 Sheet Number

L:\114046-01\CADD\Design\Drawings\EA\R114046-01PLPR-UltimateEA, 3/9/2016 10:01:24 AM, Matthew Downey

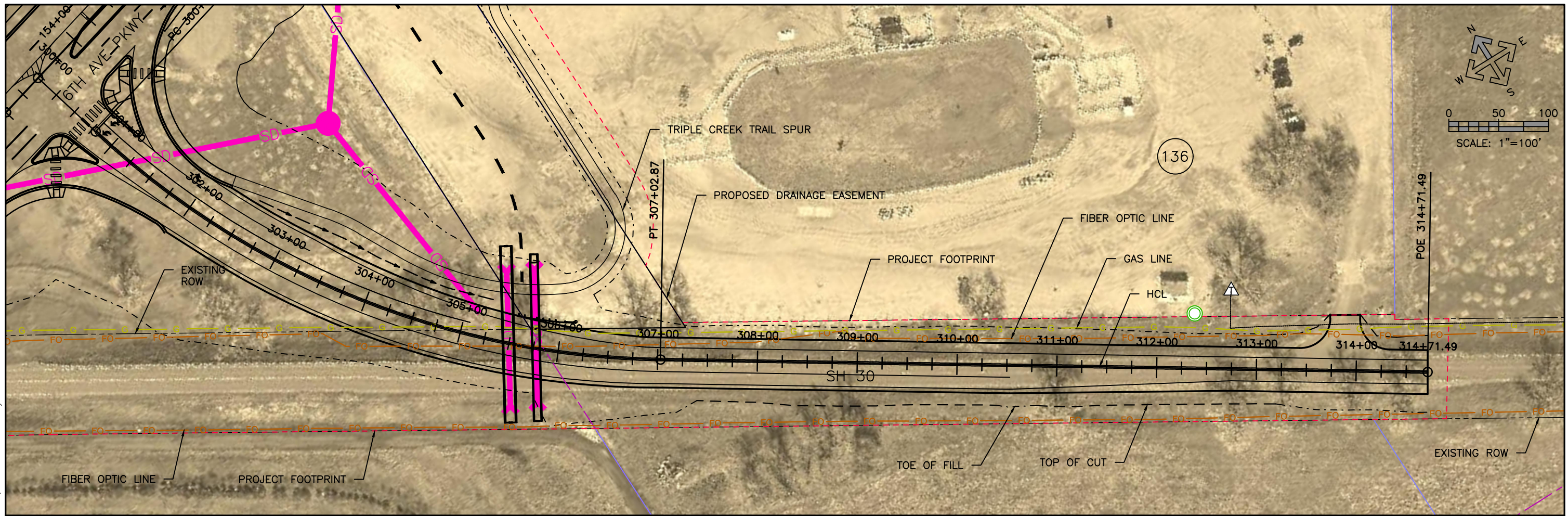

SH 30

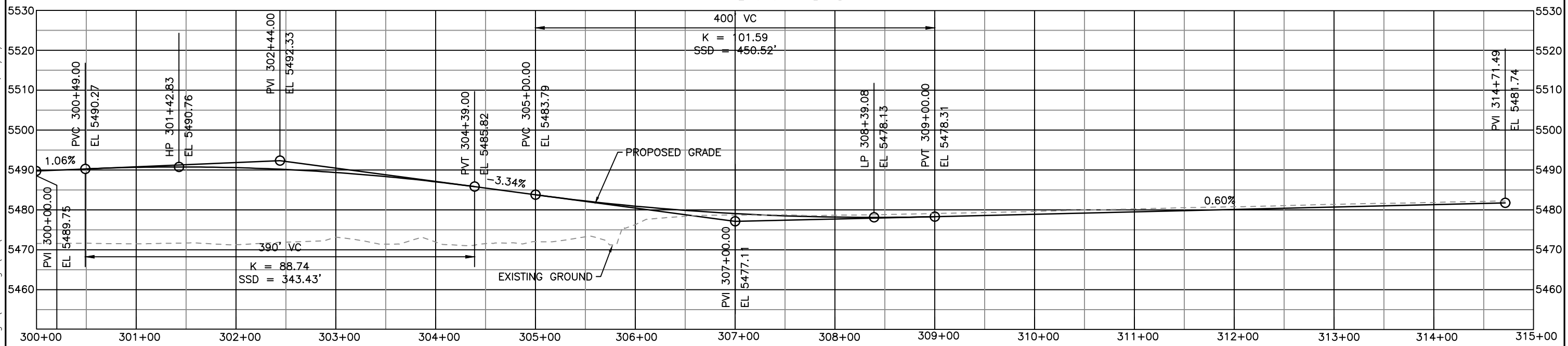

L:\114046-01\CADD\Design\Drawings\EA\R114046-01PLPR-UltimateEA, 3/9/2016 10:01:32 AM, Matthew Downey

Print Date: 3/9/2016 10:01:32 AM
 File Name: R114046-01PLPR-UltimateEA.dwg
 Horizontal Scale: 100 Vertical Scale: 25

| Sheet Revisions | | |
|-----------------|----------|----------|
| Date | Comments | Initials |
| | | |
| | | |



CONCEPTUAL DESIGN PLAN

As Constructed
 No Revisions:
 Revised:
 Void:

**6TH AVENUE PARKWAY EXTENSION
 ENVIRONMENTAL ASSESSMENT
 PLAN & PROFILE SHEETS**

Designer: DLS
 Detailer: MBD
 Subset: PP

Project No./Code
 Sheet Number

Structure Numbers
 Sheets: PP-09 of 12

L:\114046-01\CADD\Design\Drawings\EA\R114046-01PLPR-UltimateEA, 3/9/2016 10:01:37 AM, Matthew.Downey

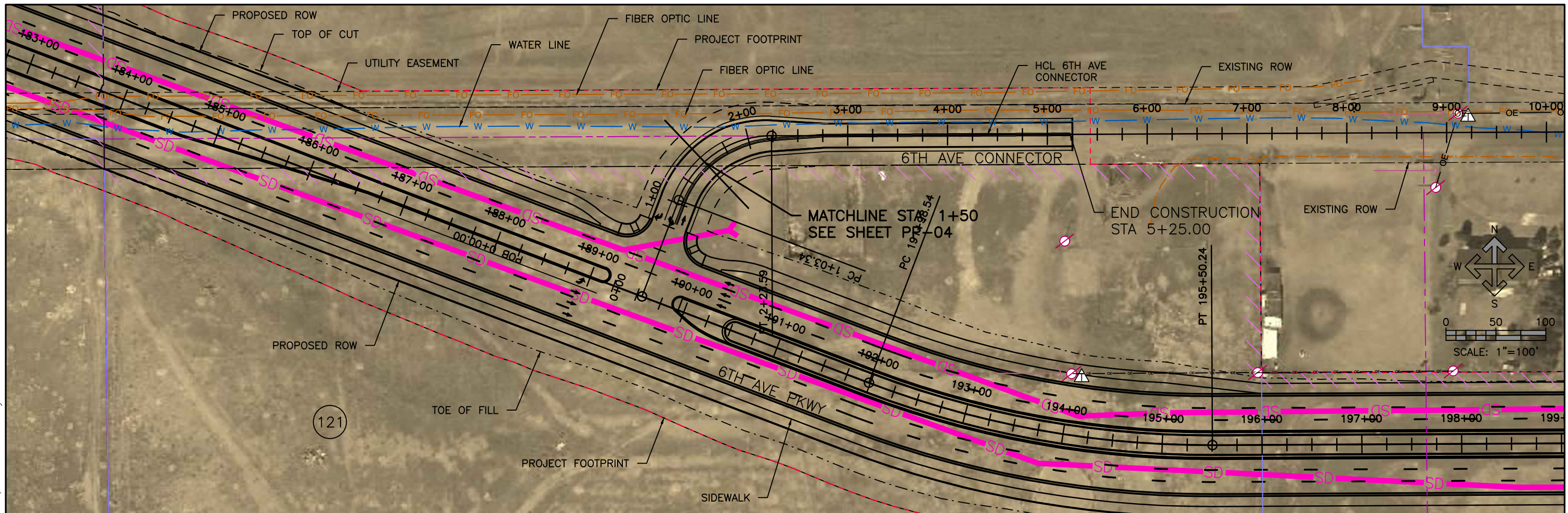

6TH AVE CONNECTOR

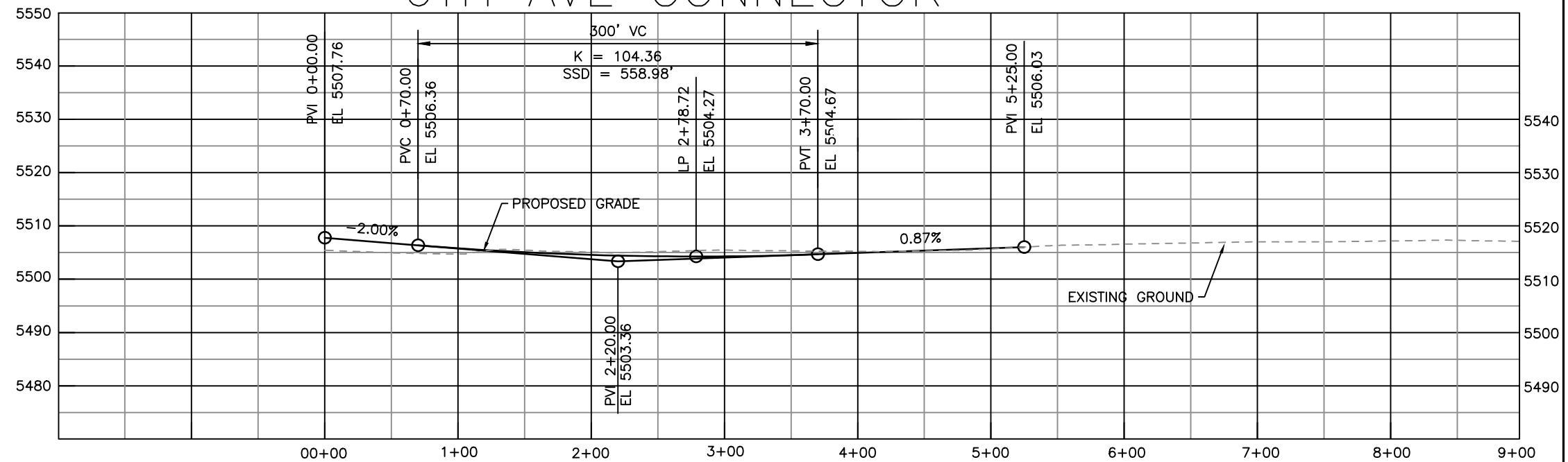

Print Date: 3/9/2016 10:01:37 AM
 File Name: R114046-01PLPR-UltimateEA.dwg
 Horizontal Scale: 100 Vertical Scale: 25

| Sheet Revisions | | |
|-----------------|----------|----------|
| Date | Comments | Initials |
| | | |
| | | |



CONCEPTUAL DESIGN PLAN

As Constructed
 No Revisions:
 Revised:
 Void:

**6TH AVENUE PARKWAY EXTENSION
 ENVIRONMENTAL ASSESSMENT
 PLAN & PROFILE SHEETS**

Designer: DLS
 Detailer: MBD
 Subset: PP

Project No./Code
 Sheet Number

Structure Numbers
 Sheets: PP-10 of 12

L:\114046-01\CADD\Design\Drawings\EA\R114046-01PLPR-UltimateEA, 3/9/2016 10:01:44 AM, Matthew.Downey

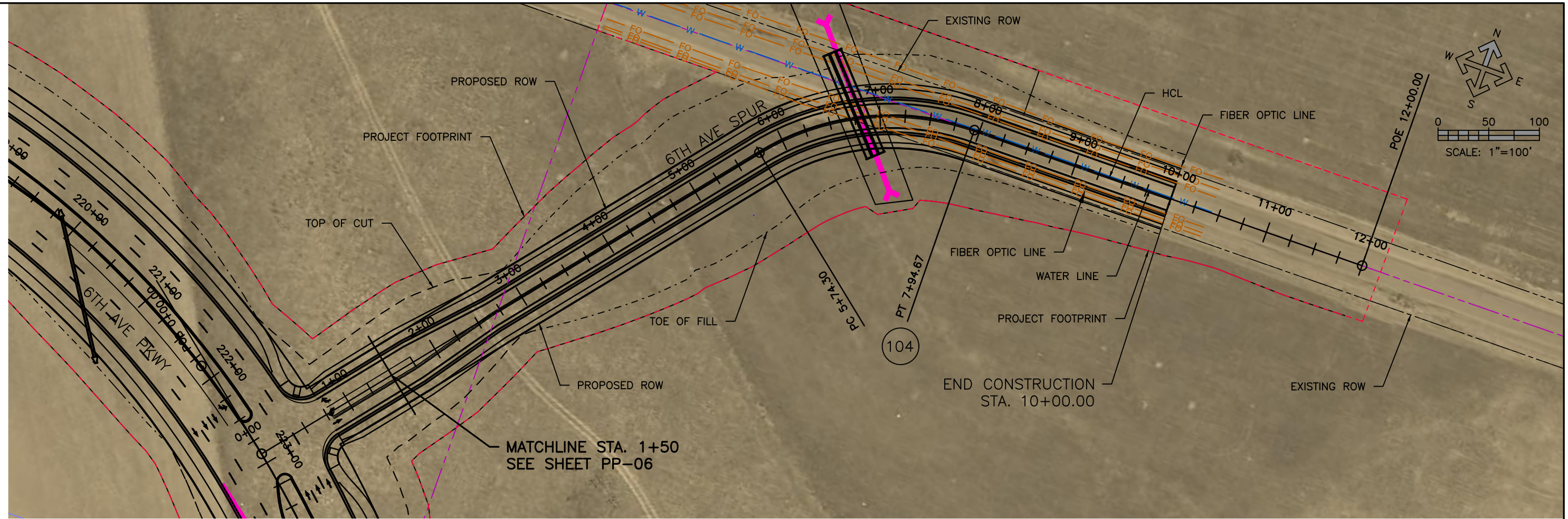

6TH AVE SPUR

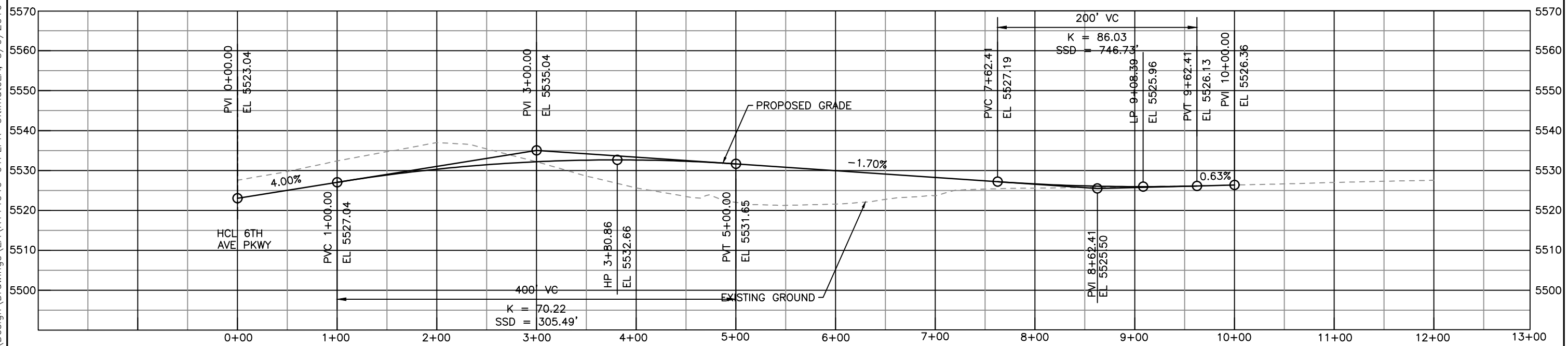

| Print Date: 3/9/2016 10:01:44 AM File Name: R114046-01PLPR-UltimateEA.dwg Horizontal Scale: 100 Vertical Scale: 25 | Sheet Revisions <table border="1" style="width: 100%; border-collapse: collapse;"> <thead> <tr> <th style="width: 10%;">Date</th> <th style="width: 60%;">Comments</th> <th style="width: 30%;">Initials</th> </tr> </thead> <tbody> <tr><td> </td><td> </td><td> </td></tr> <tr><td> </td><td> </td><td> </td></tr> <tr><td> </td><td> </td><td> </td></tr> </tbody> </table> | Date | Comments | Initials | | | | | | | | | | CONCEPTUAL DESIGN PLAN | <table border="1" style="width: 100%; border-collapse: collapse;"> <tr> <td style="width: 50%;">As Constructed</td> <td colspan="2">6TH AVENUE PARKWAY EXTENSION ENVIRONMENTAL ASSESSMENT PLAN & PROFILE SHEETS</td> </tr> <tr> <td>No Revisions:</td> <td>Designer: DLS</td> <td>Structure Numbers</td> </tr> <tr> <td>Revised:</td> <td>Detailer: MBD</td> <td> </td> </tr> <tr> <td>Void:</td> <td>Subset: PP</td> <td>Sheets: PP-11 of 12</td> </tr> </table> | As Constructed | 6TH AVENUE PARKWAY EXTENSION ENVIRONMENTAL ASSESSMENT PLAN & PROFILE SHEETS | | No Revisions: | Designer: DLS | Structure Numbers | Revised: | Detailer: MBD | | Void: | Subset: PP | Sheets: PP-11 of 12 | Project No./Code <hr/> Sheet Number |
|---|--|---------------------|----------|----------|--|--|--|--|--|--|--|--|--|-----------------------------------|---|----------------|---|--|---------------|---------------|-------------------|----------|---------------|--|-------|------------|---------------------|--|
| Date | Comments | Initials | | | | | | | | | | | | | | | | | | | | | | | | | | |
| | | | | | | | | | | | | | | | | | | | | | | | | | | | | |
| | | | | | | | | | | | | | | | | | | | | | | | | | | | | |
| | | | | | | | | | | | | | | | | | | | | | | | | | | | | |
| As Constructed | 6TH AVENUE PARKWAY EXTENSION ENVIRONMENTAL ASSESSMENT PLAN & PROFILE SHEETS | | | | | | | | | | | | | | | | | | | | | | | | | | | |
| No Revisions: | Designer: DLS | Structure Numbers | | | | | | | | | | | | | | | | | | | | | | | | | | |
| Revised: | Detailer: MBD | | | | | | | | | | | | | | | | | | | | | | | | | | | |
| Void: | Subset: PP | Sheets: PP-11 of 12 | | | | | | | | | | | | | | | | | | | | | | | | | | |

6300 South Syracuse Way, Suite 600
 Centennial, CO 80111
 Phone: 303.721.1440
 Fax: 303.721.0832

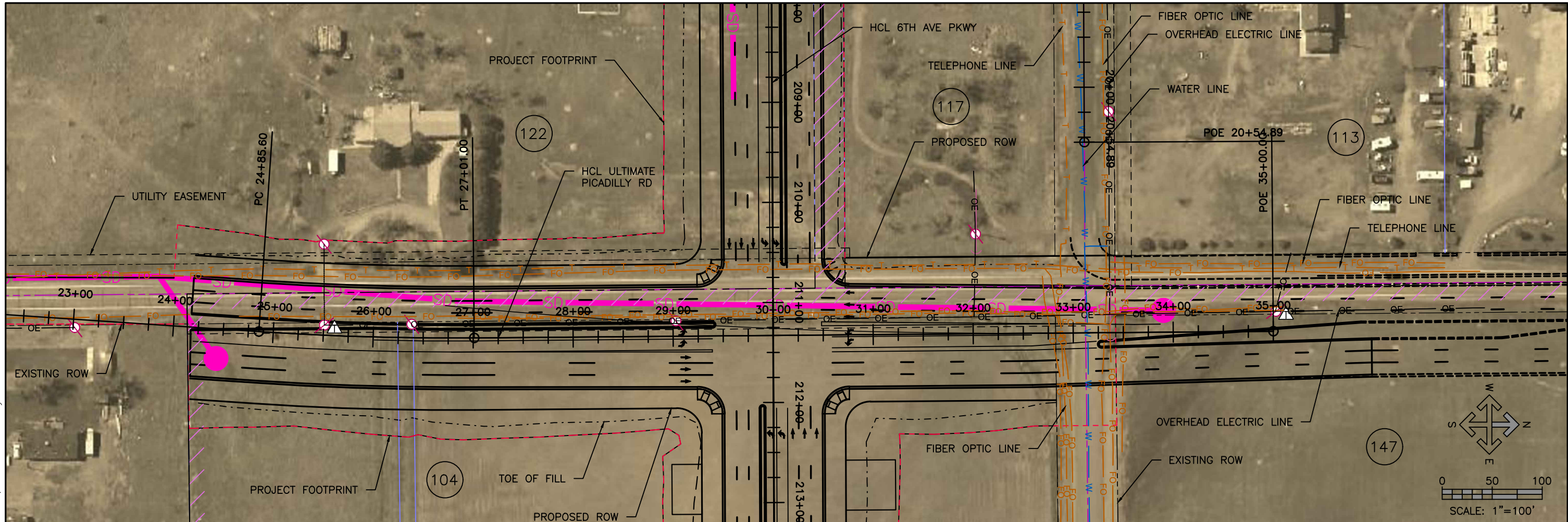

PICADILLY RD

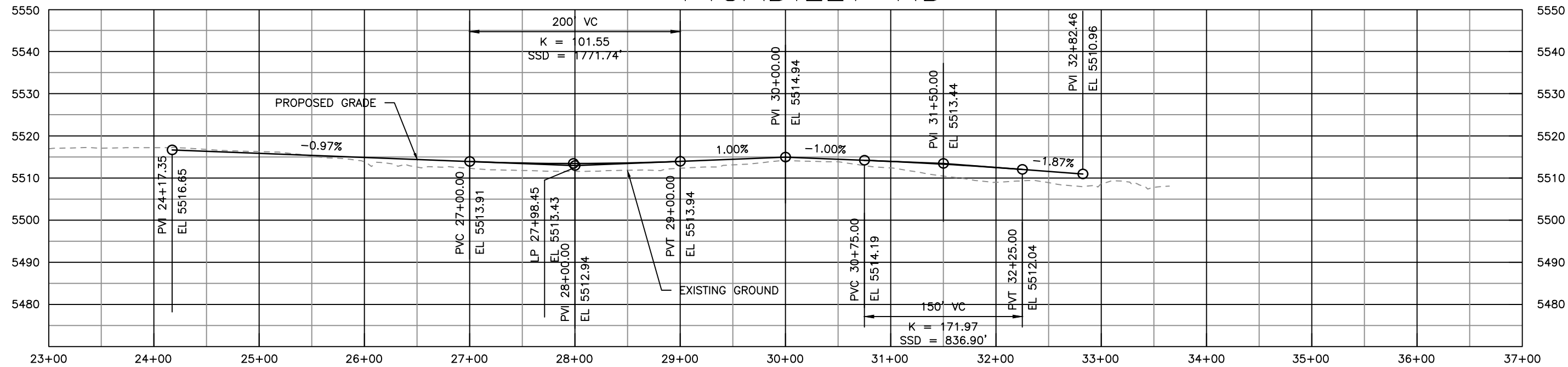

L:\114046-01\CADD\Design\Drawings\EA\R114046-01PLPR-UltimateEA, 3/9/2016 10:01:51 AM, Matthew Downey

Print Date: 3/9/2016 10:01:51 AM
 File Name: R114046-01PLPR-UltimateEA.dwg
 Horizontal Scale: 100 Vertical Scale: 25

| Sheet Revisions | | |
|-----------------|----------|----------|
| Date | Comments | Initials |
| | | |
| | | |



CONCEPTUAL DESIGN PLAN

As Constructed
 No Revisions:
 Revised:
 Void:

6TH AVENUE PARKWAY EXTENSION
 ENVIRONMENTAL ASSESSMENT
 PLAN & PROFILE SHEETS

| | | | |
|-----------|-----|-----------|-------------|
| Designer: | DLS | Structure | |
| Detailer: | MBD | Numbers | |
| Subset: | PP | Sheets: | PP-12 of 12 |

Project No./Code
 Sheet Number

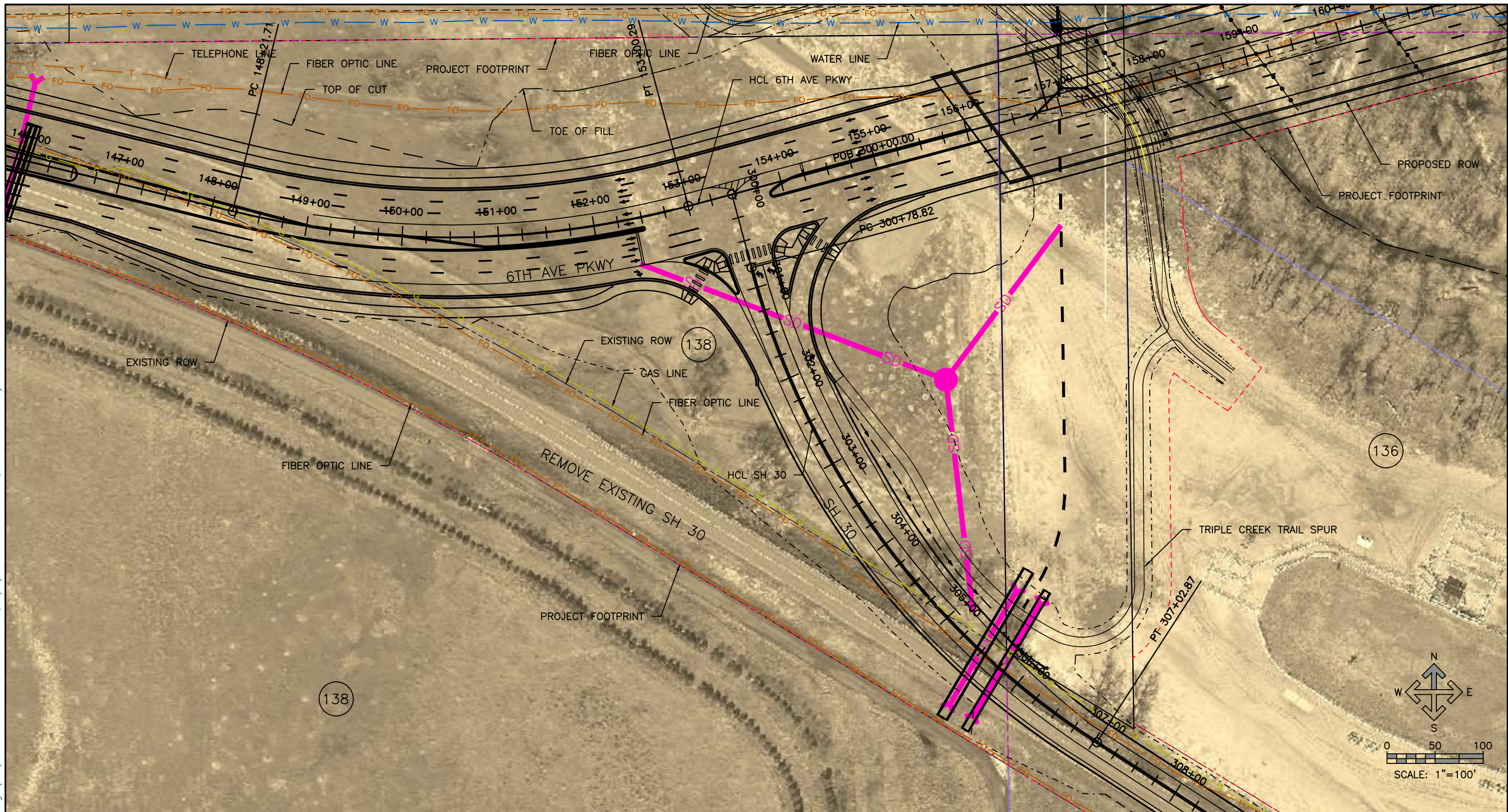

Note: Final intersection details, including the possible use of median barrier and the length/configuration of the left turn to westbound merge, will be established during final design.

6TH AVE PKWY/SH 30 INTERSECTION

Print Date: 3/9/2016 10:01:55 AM
 File Name: R114046-01PLPR-UltimateEA.dwg
 Horizontal Scale: 100 Vertical Scale: N/A

| Sheet Revisions | | |
|-----------------|----------|----------|
| Date | Comments | Initials |
| | | |
| | | |



CONCEPTUAL DESIGN PLAN

| |
|----------------|
| As Constructed |
| No Revisions: |
| Revised: |
| Void: |

| | | | |
|--|-----|-----------|------------|
| 6TH AVENUE PARKWAY EXTENSION ENVIRONMENTAL ASSESSMENT INTERSECTION DETAIL SHEETS | | | |
| Designer: | DLS | Structure | |
| Detailer: | MBD | Numbers | |
| Subset: | ID | Sheets: | ID-01 of 3 |

Project No./Code
 Sheet Number

L:\114046-01\CADD\Design\Drawings\EA\R114046-01PLPR-UltimateEA, 3/9/2016 10:01:55 AM, Matthew Downey

L:\114046-01\CADD\Design\Drawings\EA\R114046-01PLPR-UltimateEA, 3/9/2016 10:07:16 AM, Matthew Downey

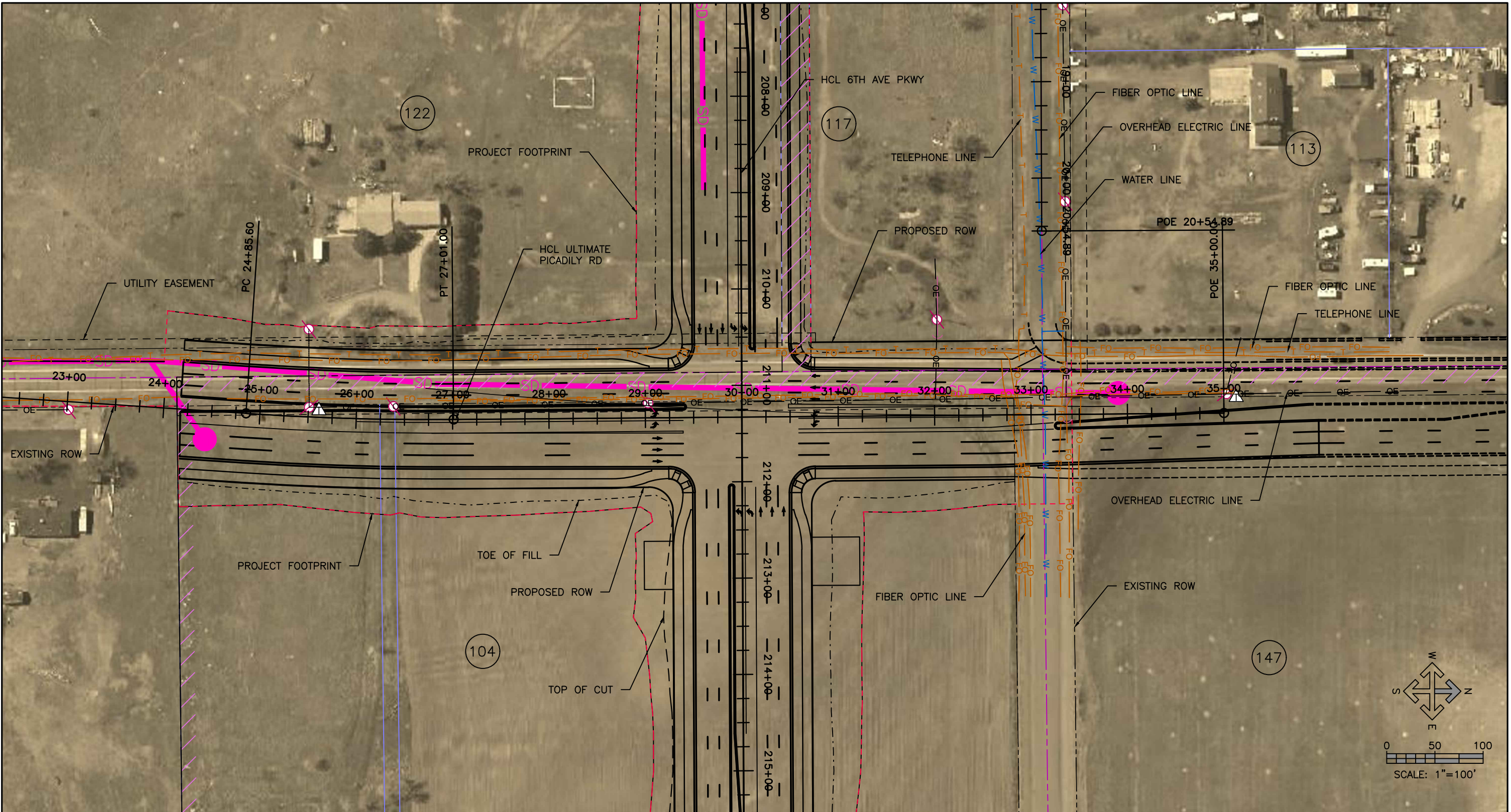

6TH AVE PKWY/PICADILLY RD INTERSECTION

| |
|--|
| Print Date: 3/9/2016 10:07:16 AM |
| File Name: R114046-01PLPR-UltimateEA.dwg |
| Horizontal Scale: 100 Vertical Scale: N/A |
| 6300 South Syracuse Way, Suite 600 Centennial, CO 80111 Phone: 303.721.1440 Fax: 303.721.0832 |

| Sheet Revisions | | |
|-----------------|----------|----------|
| Date | Comments | Initials |
| | | |
| | | |
| | | |



CONCEPTUAL DESIGN PLAN

| |
|----------------|
| As Constructed |
| No Revisions: |
| Revised: |
| Void: |

| | | | |
|--|-----|-----------|------------|
| 6TH AVENUE PARKWAY EXTENSION ENVIRONMENTAL ASSESSMENT INTERSECTION DETAIL SHEETS | | | |
| Designer: | DLS | Structure | |
| Detailer: | MBD | Numbers | |
| Subset: | ID | Sheets: | ID-02 of 3 |

| |
|------------------|
| Project No./Code |
| |
| Sheet Number |
| |

L:\114046-01\CADD\Design\Drawings\EA\R114046-01PLPR-UltimateEA, 3/9/2016 10:02:03 AM, Matthew Downey

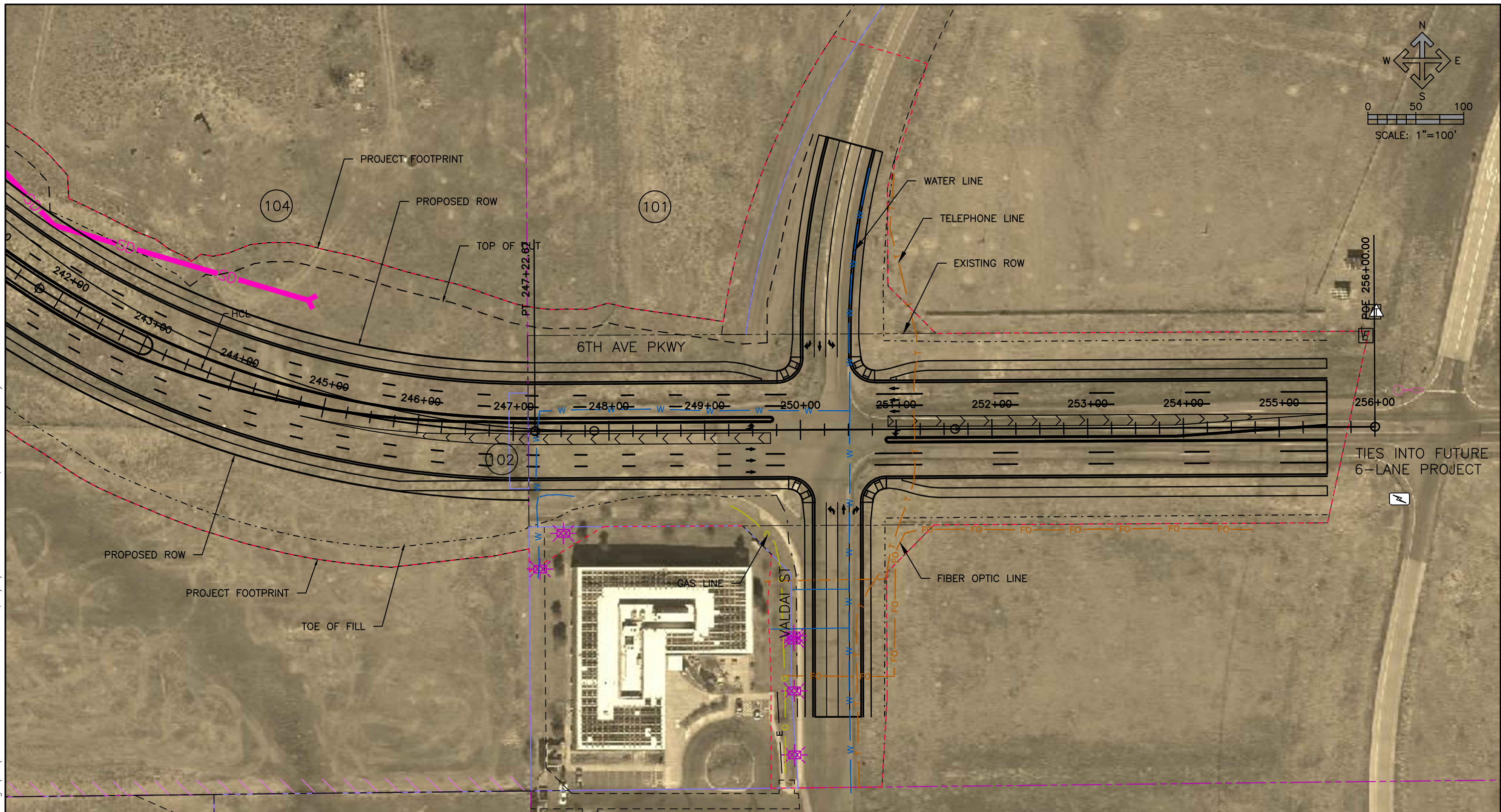

6TH AVE PKWY/VALDAI ST INTERSECTION

| |
|--|
| Print Date: 3/9/2016 10:02:03 AM |
| File Name: R114046-01PLPR-UltimateEA.dwg |
| Horizontal Scale: 100 Vertical Scale: 25 |
| FELSBERG HOLT & ULLEVIG |
| 6300 South Syracuse Way, Suite 600 Centennial, CO 80111 Phone: 303.721.1440 Fax: 303.721.0832 |

| Sheet Revisions | | |
|-----------------|----------|----------|
| Date | Comments | Initials |
| | | |
| | | |
| | | |

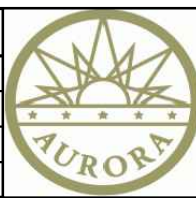

CONCEPTUAL DESIGN PLAN

| |
|----------------|
| As Constructed |
| No Revisions: |
| Revised: |
| Void: |

| | | | |
|--|-----|-----------|------------|
| 6TH AVENUE PARKWAY EXTENSION ENVIRONMENTAL ASSESSMENT INTERSECTION DETAIL SHEETS | | | |
| Designer: | DLS | Structure | |
| Detailer: | MBD | Numbers | |
| Subset: | ID | Sheets: | ID-03 of 3 |

| |
|------------------|
| Project No./Code |
| |
| Sheet Number |
| |